

SAP WR1 – The Waste and Recycling Process Flow

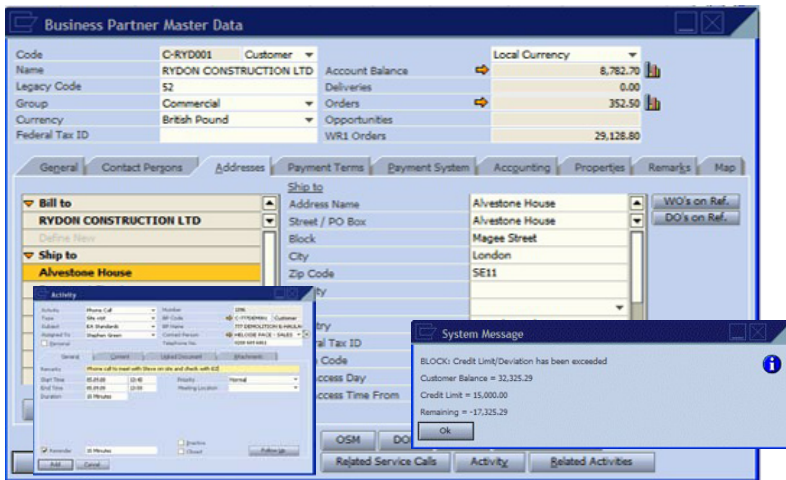



CRM and Master Data



Manage Customers and Suppliers in the CRM / SRM; collection, disposal points and accounting information. Drill down to practically anywhere in the system using the orange arrows.

At the click of a button access the Order Schedule Manager (OSM), Disposal Order Manager, Customer Pricing, Container Whereabouts and set time/date specific activities for team members.

Create Activities, Set Alerts (i.e. credit limit exceeded) on any parameters so that management are warned to breaches in work flow.

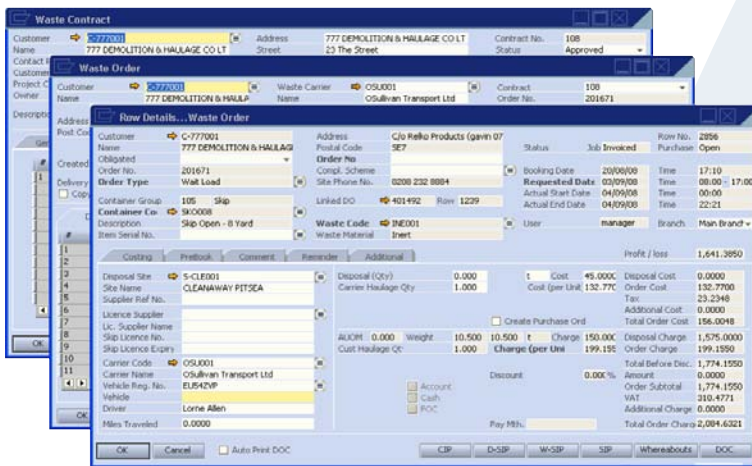

Order Management



Schedule Collections, Deliveries and Exchanges; Access the Waste Order Contract for specific customers. Check on contract duration, expiry, contact details and schedules.

Drill through to the Waste Order to access details of customer specific jobs, sites, carrier, producer and disposal site.

Drill through further into the actual job row to access scheduled and actual dates and times for specific movements, container details and tracking, resource classification, weight, charges and costs. Create internal and external notes.

Create subsequent Purchase and Sales Orders at the click of a button.

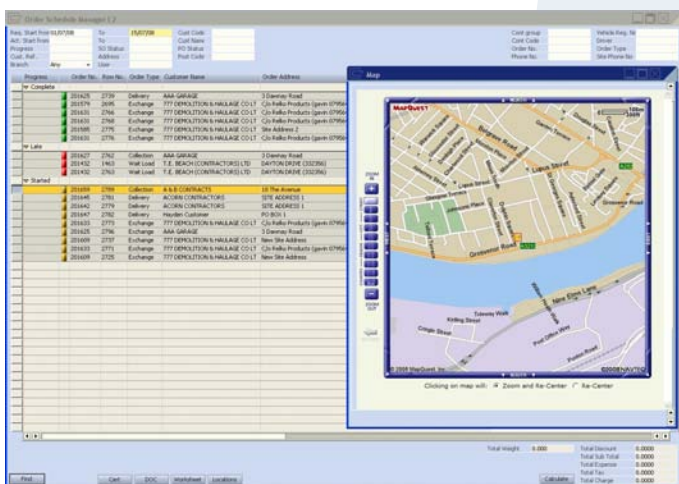

Order Management and Scheduling



Filter jobs in the Order Schedule Manager (OSM) by date, customer and site. Use the traffic light system for easy recognition of complete, started, late or waiting jobs.

Drill into the Waste Order Row to check all aspects of a job, including customer, collection and disposal point, resource classification, container code, driver, vehicle, pricing and costs, timings, recurrence, route and sequence.

Click the "Calculate" button to generate a snapshot of the costs and charges involved in the filtered job.

Click on the "Locations" button to produce an online map showing target service sites. All details can be transferred to hand held unit if required.

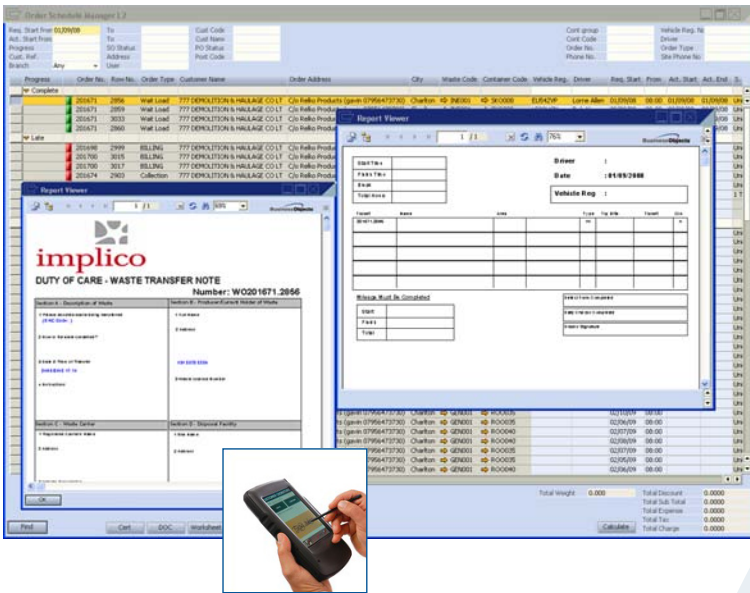

Route, Transport Planning and Scheduling



Allocate jobs to routes, add dates and allocate drivers, monitor vehicles returning over the weighbridge in real time.

Create all necessary documentation from the OSM, including Duty of Care WTN, Driver Schedules and Consignment Notes.

All documents can be transferred to rugged easy to use Hand Held devices to further increase efficiency, automate processes and to update systems remotely in real time.

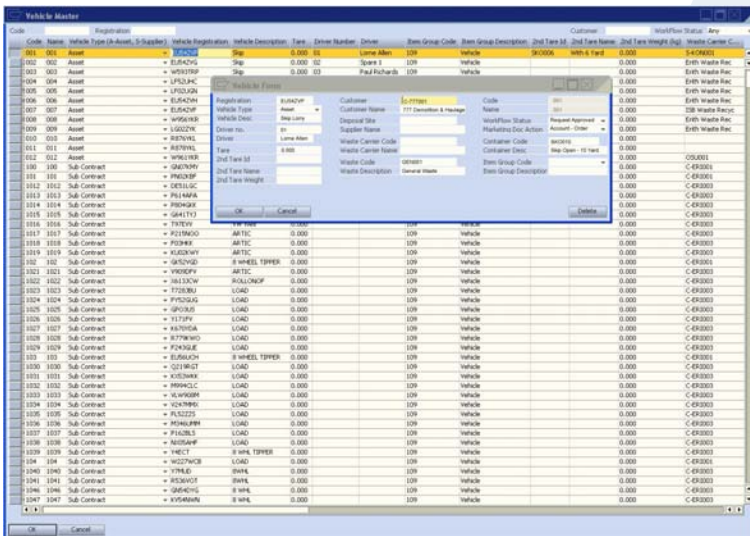

Telemetry, Service Delivery and Depot Management



Manage vehicle, types, driver, container, sub contractor, assets, and weights. Automation is achieved on the weighbridge and throughout the order and job process.

Filter and search on Container Code, Vehicle Registration, Customer and work flow status for easy to find capabilities.

Integrate with Vehicle Recognition Systems to increase speed of information capture.

Track assets by scanning, RFID or monitor performance, location and timings via GPS.

Feedback information to SAP Business One WR1 to provide reporting and statistical analysis on vehicle efficiency.

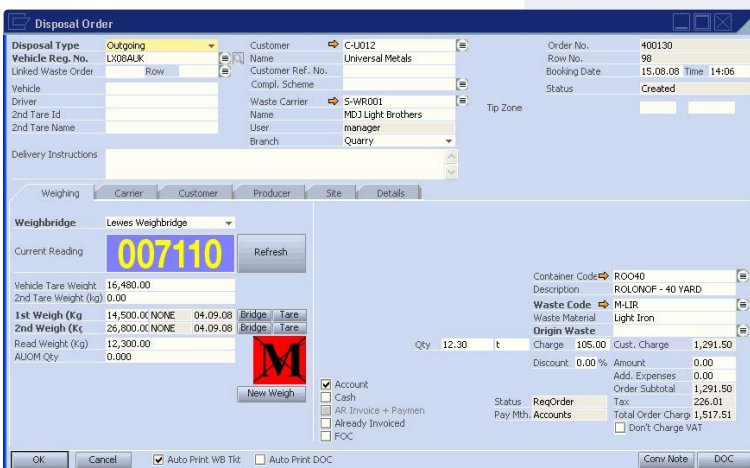

Weighing and Depot Management



Integrate Weighbridge for automation and capture of disposals or incoming / outgoing resources. Manage multiple weighs for resource classification and different containers.

Collate information automatically against job, customer, site and carrier.

Automatically produce Order Documentation (Conveyance notes, Duty of Care) and payment details from SAP Business One WR1.

Compliance Manager

Waste Electrical and Electronic Equipment Regulations 2006

Evidence Note - Household

#	Sales Status	Order No.	Row No.	Booking Date	Evidence Note	Invoice	Sales Order	WFO
1	ReqFoc	401407	1234	04/09/08				2001
2	ReqFoc	401408	1235	04/09/08				2001

Req. Start From: 01/09/08

Total Weight	0.000	Total Discount	0.0000
Total Sub Total	0.0000	Total Expense	0.0000
Total Tax	0.0000	Total Charge	0.0000

Reporting and Compliance Management



All accompanying documentation and statutory reporting is generated through the order process, depending on the classification and waste specialisation. Including consignment notes, site acceptance, evidence notes and certification of disassembly/destruction to provide full waste tracking.

Dispatch Order Manager

Sales Status	Purchase Status	Order No.	Row No.	Invoice	Sales Order	Purchase Order	WFO No.	Row No.	Order Type	Booking Date	Invoice	Carrier Code	Carrier Name	Customer	Customer Name
ReqFoc	Open	401407	1234		200109	2794	200109	2794	Incoming	04/09/08		787	787	CA S B	A B B CONTRACTS
ReqFoc	Open	401409	1235		200109	2792	200109	2792	Incoming	04/09/08		LFSDUN	LFSDUN	777	777 DEMOLITION & HULLAGE CO LT

Generate Sales Orders from Selection

Generate Purchase Orders from Selection

Set as Date of Change from Selection

Generate Invoices from Selection

Process the Invoices

Remove Jobs

New Order

Total Weight	0.000	Total Discount	0.0000
Total Sub Total	0.0000	Total Expense	0.0000
Total Tax	0.0000	Total Charge	0.0000

Confirmation and Invoicing



Generate Invoice, Sales Order, Purchase Order and process payments in easy "right click" steps, en-mass or one at a time.

Check on payments and any customer or supplier details by simply drilling through on the orange arrows.

Filter on any fields, use traffic light recognition system to check on job, sales and purchase status.

Collections per Customer Report

Daily Weightage Analysis

Net Weight by Waste Type

Waste Type	Net Weight
Waste Type 1	100
Waste Type 2	200
Waste Type 3	150
Waste Type 4	50

Today's Transactions

Transaction ID	Customer	Waste Type	Weight	Status
1	Customer A	Waste Type 1	100	Completed
2	Customer B	Waste Type 2	200	In Progress

Transactions for Today

5 Transactions Totaling 423710

Reporting and Business Intelligence



Report on all aspects of company information, finance or waste quickly and effectively by use of dashboards.

Automate reports by integration through MS Office suite, email to management and use as a snapshot so everyone is kept up to date with company information.

Integrated with statutory reporting applications to upload quarterly transaction information.

Set alerts on a variety of business rules to ensuring users conform to procedures and information is captured accordingly.

For further information, please contact us at:

Tel: +44 (0)20 8232 8884
 Email: sap.sales@isb-global.com
 Web: www.isb-global.com

